

APPROVED  
 SUBJECT TO THE CONDITIONS IN THIS OFFICE LETTER.  
 ELEVATION No. A/6852/90 Date 16/05/89

Mr. C.R. Vimala  
 FOR MEMBER SECRETARY  
 MADRAS METROPOLITAN  
 DEVELOPMENT AUTHORITY  
 MADRAS 600 002

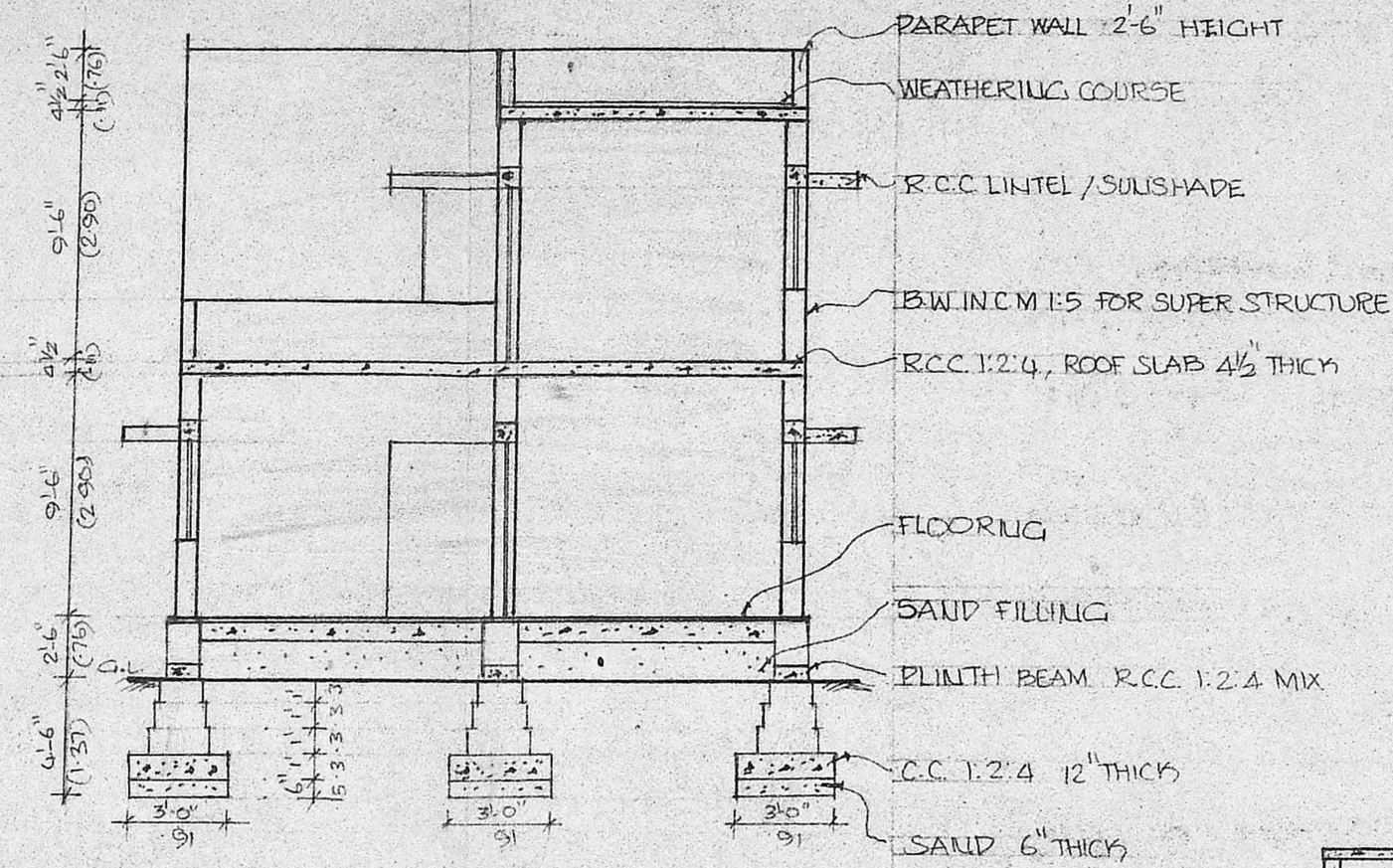

SECTION ON AB

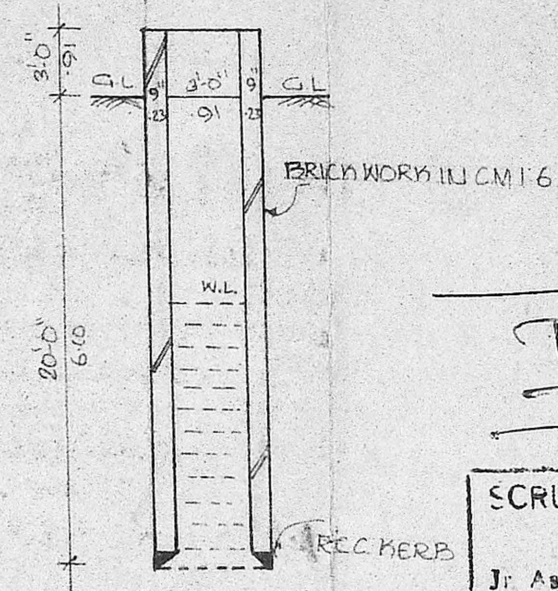

SECTION OF WELL

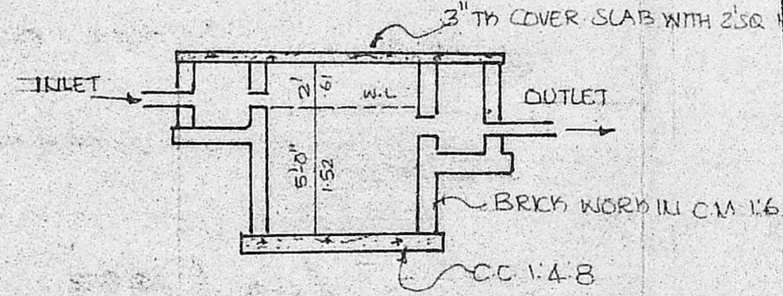

PLAN & SECTION OF SEPTIC TANK

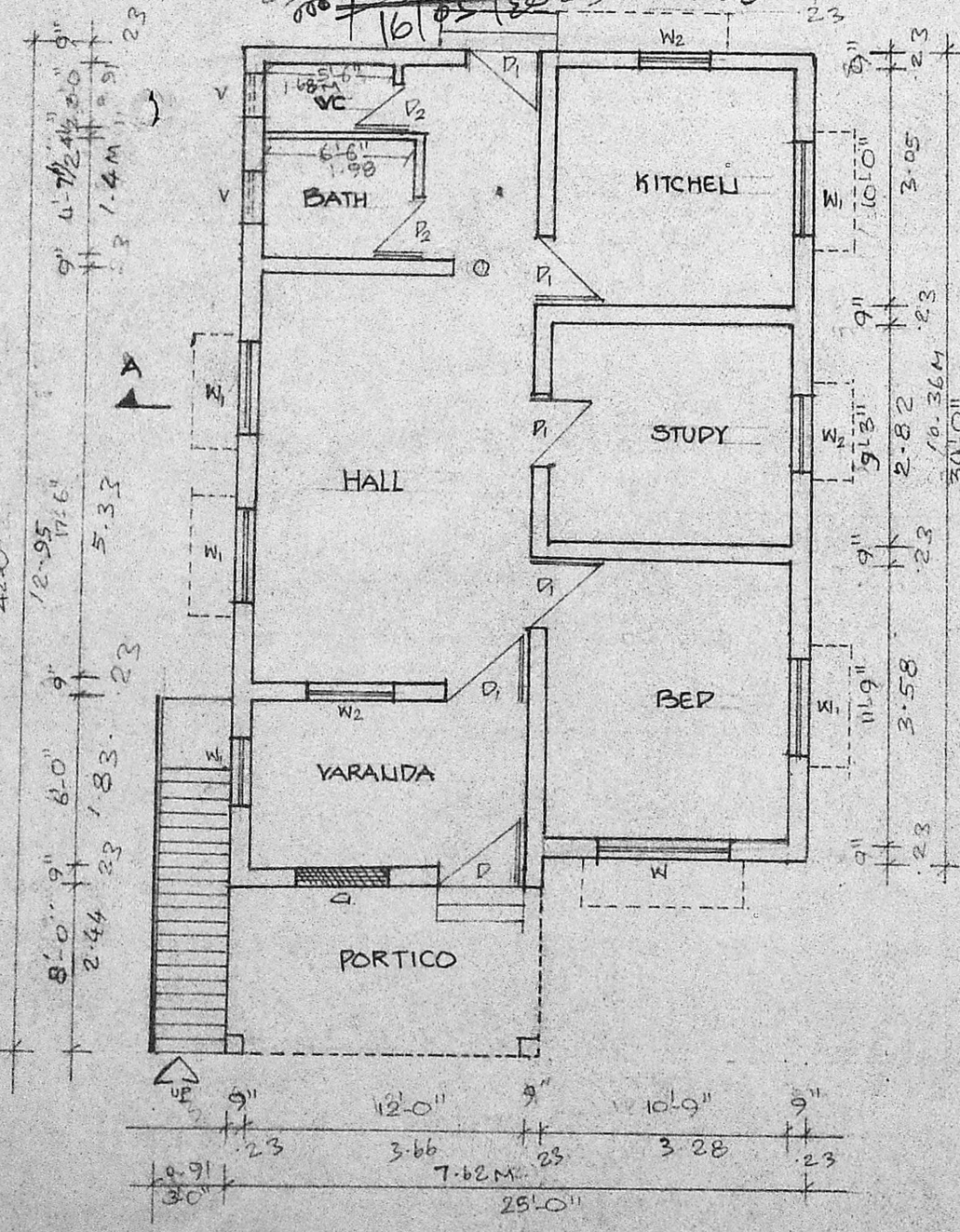

G.F. PLAN

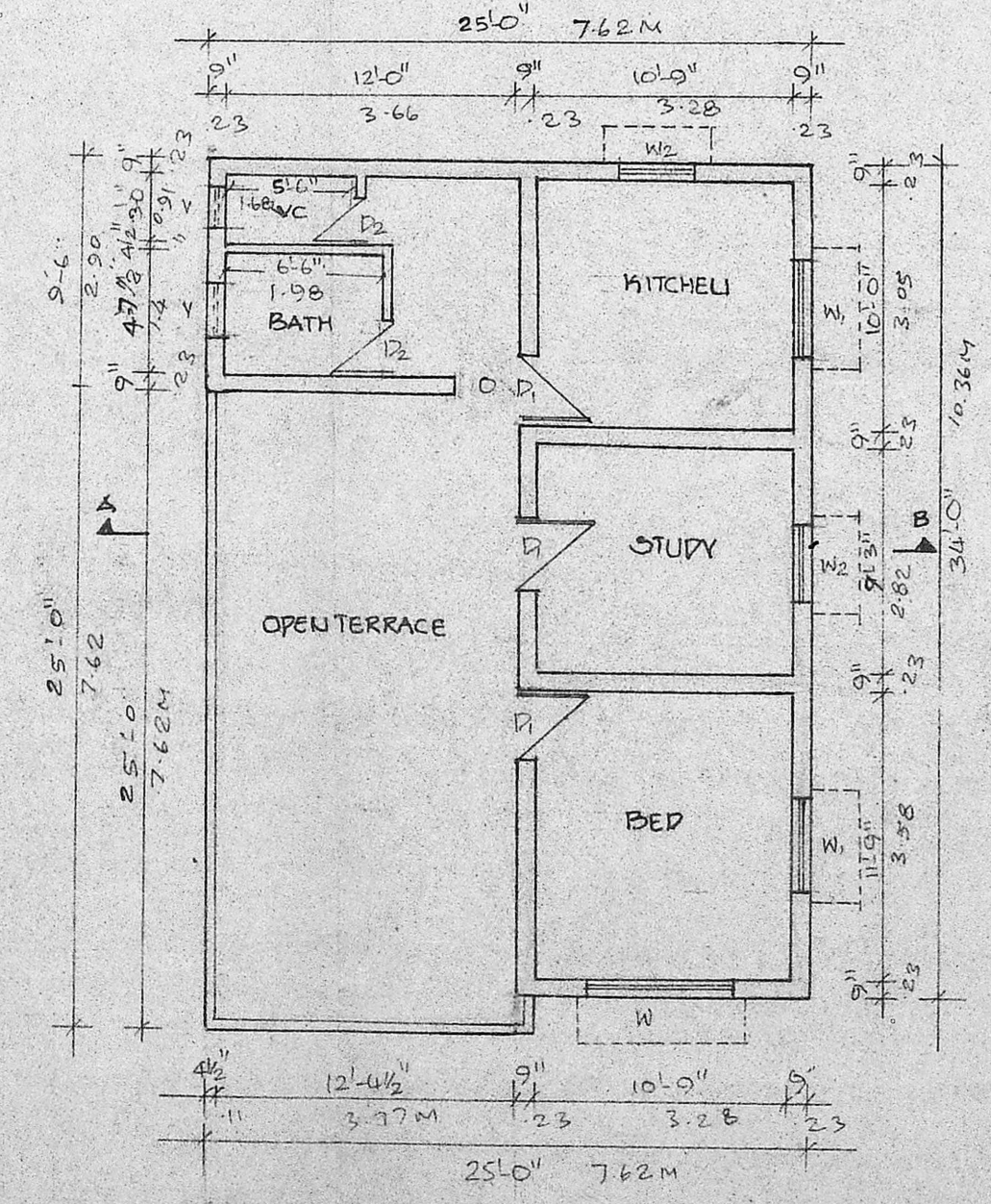

F.F. PLAN

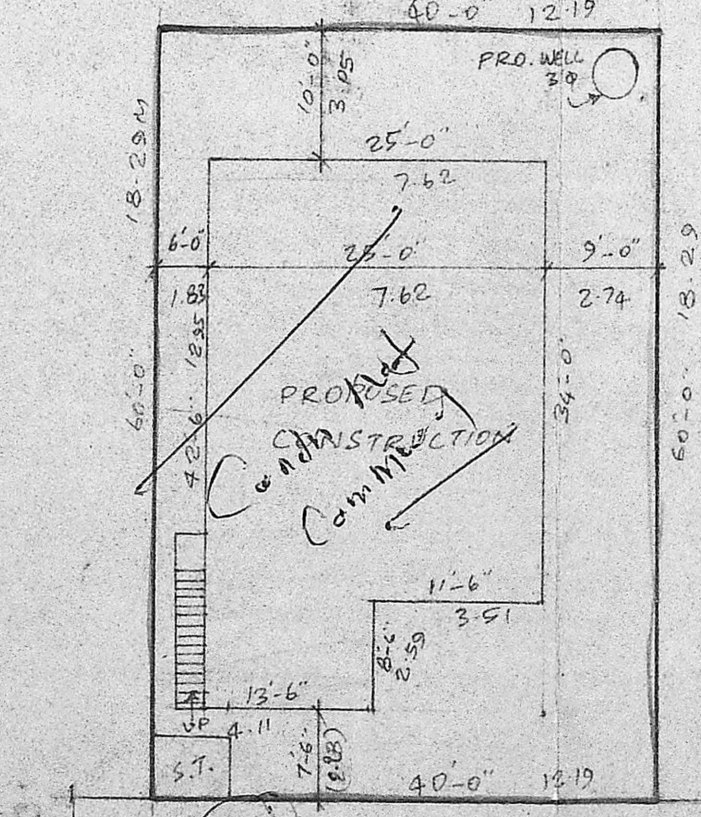
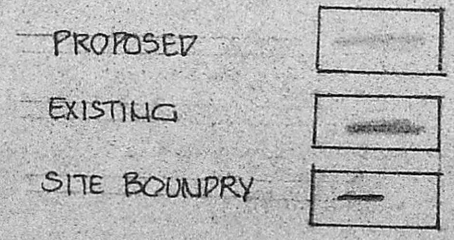

SITE PLAN

SCALE 1"=16' (OR) 1:200  
 PLOT AREA 2400 SFT (OR) 223.00 M<sup>2</sup>  
 G.F. PLINTH AREA 965 SFT (OR) 89.45 M<sup>2</sup>  
 F.F. AREA 538 SFT (OR) 49.95 M<sup>2</sup>

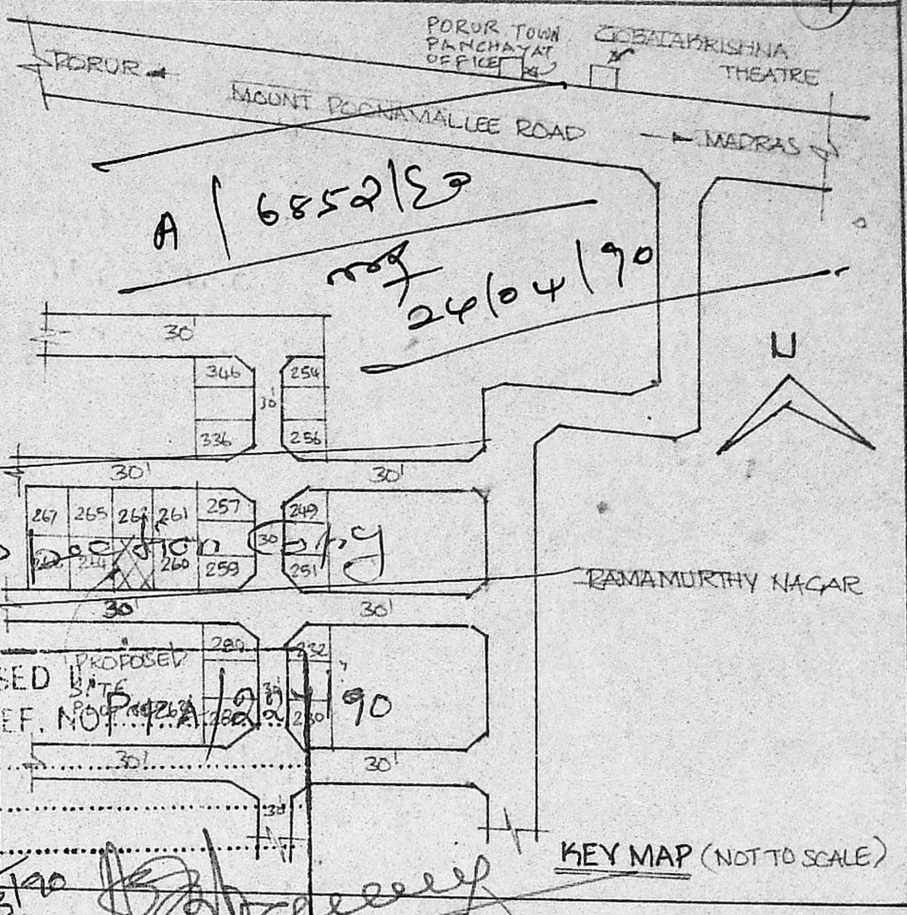

KEY MAP (NOT TO SCALE)

REVISED PLAN FOR SHOWING THE  
 PROPOSED CONSTRUCTION OF A  
 RESIDENTIAL BUILDING AT PLOT NO. 263  
 OF MANGALA NAGAR IN S. NO. 301 & 302  
 OF PORUR VILLAGE, SAIDAPET TALUK,  
 PORUR TOWN PANCHAYAT, SCALE 1"=8' (OR) 1:100  
 THE PLANS ALREADY BEEN APPROVED BY  
 "MMDA" A/17229/89 DATE 27-10-89

SCHEDULE OF JOINERY			
(1)	D	DOOR	3'-6" x 7'-0" 106 x 213
(2)	D	DOOR	3'-0" x 7'-0" 91 x 213
(3)	D <sub>2</sub>	DOOR	2'-6" x 7'-0" 076 x 213
(4)	W	WINDOW	6'-0" x 4'-0" 183 x 122
(5)	W <sub>1</sub>	WINDOW	4'-0" x 4'-0" 122 x 122
(6)	W <sub>2</sub>	WINDOW	3'-0" x 4'-0" 91 x 122
(7)	V	VENTILATOR	2'-0" x 1'-6" 61 x 46

NAME OF OWNER  
*M. V. Narayanan*

**R. Mohan Rao, D.C.E.**  
 LICENSED SURVEYOR  
 Corporation of Madras  
 REG. No. 14  
 AMBATTUR TOWNSHIP  
 ALANDUR MUNICIPALITY  
 Consulting Engineer & Contractors  
 Office: 15, Madley Road  
 T. NAGAR, MADRAS-600 019  
 LICENSED SURVEYOR